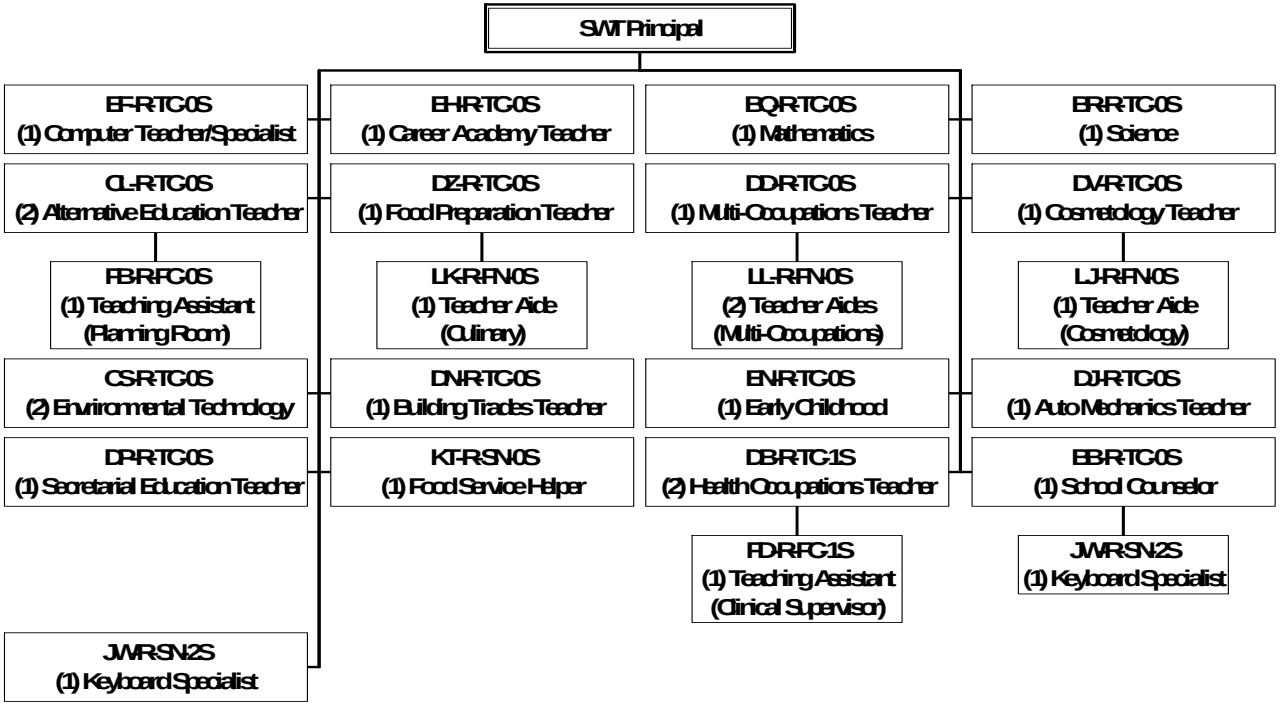Career, Alternative and Adult Education - 3